

THE ASSUMPTION CONNECTION

JUNE
2025



What's Happening

JUNE 2025

Sun	Mo	Tue	Wed	Thu	Fri	Sat
1	2	3	4	5	6	7
8	9	10	11	12	13	14
15	16	17	18	19	20	21
22	23	24	25	26	27	28
29	30					

8: Pentecost Sunday

10: Philoptochos Meeting

1:00 PM

11: PC Meeting

6:15 PM

22: AHEPA/DOP Scholarship Sunday

22: Coffee Catechism-No one is worthy to approach
(Ordination)

JULY 2025

Sun	Mo	Tue	Wed	Thu	Fri	Sat
		1	2	3	4	5
6	7	8	9	10	11	12
13	14	15	16	17	18	19
20	21	22	23	24	25	26
27	28	29	30	31		

6: Pan-Orthodox Softball Game

3:00 PM

8: Philoptochos Meeting

1:00 PM

9: PC Meeting

6:15 PM

27: St. Panteleimon Divine Liturgy & Festival
(See Flyer)

PROSPHORON SCHEDULE

JUNE	JULY
1 Grousopoulos, Lambros & Lena	6 Heos, James & Cassie
8 Hagler, Gary & Marian	13 Heos, Pam & Keff Brancheau
15 Haralambous, Frank & Vania	20 Holland, Nick & Jennifer
22 Haralambous, Harry & Liliana	27 Hountalas, Dimitri & Brittany
29 Hatzigeorgiou-Kennedy, Shane & Kathy	

Please make 3 loaves of Prosfhora and bring them to church by 9:00 am on the morning of the service. Be sure to include your lists of names, both living and deceased, to be read during the Proskimide (Preparation) Service: one list is for those who are living and the other for those who have fallen asleep in the name of the Lord. If you choose not to make Prosfhora, please send a check to the church for \$20 made payable to "Assumption Greek Orthodox Church" with a note stating it is for Prosfhora. Be sure to include your list of names. If you have questions, please contact the church office, 810-771-4611.

If you would like to add your name or the name of a family member to the prayer list, please contact the church office at 810-771-4611.

Therefore, confess your sins to one another and pray for one another, that you may be healed. The prayer of a righteous person has great power as it is working. - James 5:16

PLEASE REMEMBER IN YOUR PRAYERS:

Fr. Joseph Abud; Sandi Chinonis; Maria Chuleas; Stephanos Hatzigeorgiou & Family;
Athena Kalatzis; Tessie Komodromos; Soula Kondyles; Ann Lowe; George Levas; Diana Lillar;
Afroditi Marks; Sam Paraschos; Joann Welch

SUNDAY READERS SCHEDULE

JUNE	JULY
1 Stella Thurkill	6 Aleko Douros
8 Cathy Yeotis	13 Nick Kallis
15 Dena Altheide	20 Stella Thurkill
22 Debra Chinonis	27 Cathy Yeotis
29 John Costa	

If you are unable to make your assigned reading date, please contact the church office, 810-771-4611 so we can find a replacement. Thank you!

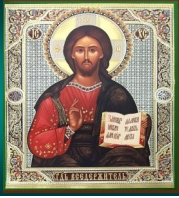

FROM FATHER PETER

JUNE 2025

PENTECOST: TONGUES OF FIRE VERSUS “SPEAKING IN TONGUES”

Fifty days after the Resurrection, we find Christ’s disciples in an upper room in Jerusalem, during the Jewish feast of Pentecost, a major feast after Passover which drew worshipers from all over the known world (especially the Roman Empire). It was there that the events of Acts 2 take place:

And suddenly there came a sound from heaven, as of a rushing mighty wind, and it filled the whole house where they were sitting. Then there appeared to them divided tongues, as of fire, and one sat upon each of them. And they were all filled with the Holy Spirit and began to speak with other tongues, as the Spirit gave them utterance (Acts 2 NKJV)

We read especially about the results of this outpouring of the Holy Spirit – *“the multitude came together, and were confused, because everyone heard them speak in his own language...we hear them speaking in our own tongues the wonderful works of God”*.

This “speaking in tongues” subsequently becomes a “sign” of the Holy Spirit and is documented as such in some of St. Paul’s letters (among them 1 Corinthians and Ephesians).

In our time this “speaking in tongues”, can be controversial. It hinges on just what we mean by this term. This is important as there are some Christian denominations – and individuals - that put great stock in this, pointing to one who is “speaking in tongues” as possessing or being influenced by the Holy Spirit.

In many cases this “speaking in tongues” (of the few instances that I have observed, usually on social media) seem to be reduced to people emitting unintelligible, meaningless and uninterpretable sounds; these may sound like a “foreign” language, but it is not any known language – certainly not one that another can interpret. A “tongue” certainly has the potential of being concocted by someone for their own purpose and may be mere “show”. Rather than being an actual manifestation of the Holy Spirit, it becomes more “performance” than Pentecostal.

St. Paul, while listing “speaking in tongues” as one of the gifts of the Holy Spirit, puts this in perspective for us. In 1 Corinthians, while listing different gifts of the Holy Spirit given to different

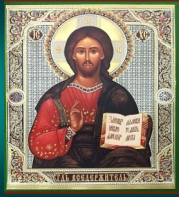

FROM FATHER PETER

people (with no one possessing all of these gifts, as he is quick to point out), he pairs the gift for “different kinds of tongues” with “to another the interpretation of tongues” (*emphasis mine – Fr P*).

St. Paul points out in 1 Corinthians 14 that “*he who speaks in a tongue does not speak to men but to God, for no one understands him, however in the spirit he speaks mysteries*”.

From this, it appears that the gift of “speaking in tongues” has somehow morphed into something different from the “speaking in tongues” we see in the Pentecost event of Acts 1 – where everyone heard the Gospel preached in their own language, by the simple (and one presumes, illiterate) fisherman who are Christ’s disciples.

St. Paul clarifies the role of “speaking of tongues” gift in 1 Corinthians 14: while not expressly forbidding the practice of this “gift”, St. Paul puts a limitation on it and sole reliance on this “sign”. It is for the gift of prophesy and of preaching the Gospel of Christ that it is important (“*So likewise you, unless you utter by the tongue words easy to understand, how will it be known what is spoken? For you will be speaking into the air...for God is not the author of confusion but of peace...*”). The “sign”, per se, is of no use if no one understands.

In our times, the Holy Spirit’s gift of “speaking in tongues” should be an ability to communicate *to others* the message of Christ through His Church. We are called to do this in such a way that all may understand. It is not, and never has been a “secret” message, or meant only for one person, but meant to be shared. And above all, St. Paul reminds us that – above all the gifts of the Holy Spirit – it is love which should be the focus of all our activity.

It is important to remind ourselves of the great events of Pentecost. Some call it the “birth of the Church”, although people had been congregating in the name of God long before that. It is the birth of the UNIVERSAL (“catholic” – κατ’ ὅλον – “for everyone”) Church that takes place. It is no longer limited to one specific place on earth, or to one people, or to one language, but it is the Great Commission to “go preach the Gospel to all nations, baptizing them in the name of the Father, and the Son and the Holy Spirit”. Let us do this less with any “signs”, but with the Holy Spirit.

In the Risen Christ

+Fr. Peter

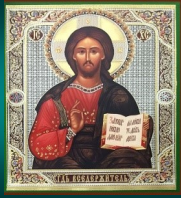

FROM YOUR PARISH COUNCIL

Message from the Parish Council President – June 2025

Χριστός Ανέστη! Christ is Risen!

Αληθώς Ανέστη! Truly He is Risen!

On Sunday, June 8, 2025, we celebrate the Feast of Pentecost, the day the Holy Spirit descended upon the Apostles, the establishment of the Church, and the baptism of those who believed in Jesus Christ. When the Holy Spirit visited the Apostles during Pentecost, the Apostles were charged to go forth, spread the Gospel and establish the Church. Even today, we must continue to focus on this mission. We must continue to strengthen and grow our Church and spread the glorious message of our Lord and Savior Jesus Christ. This is accomplished, in part, by including, training, and inspiring our youth.

I would like to thank everyone for their participation in our Spring General Assembly on May 4th. As discussed during the General Assembly, it is imperative for our children to know and experience the holy traditions of our faith and the joy of fellowship. This cannot be accomplished without the presence of our youth in church on Sundays.

While we have been active over the last two years in re-starting adult religious education through various activities (including on-line Scripture discussions), we announced at the General Assembly that we plan to bring back a Religious Education Program for our children and youth. This program, however, cannot be successful without your support. This means bringing your children, godchildren, grandchildren, or nieces and nephews to church so that they may participate. We also are looking for volunteers to help lead the classrooms. Please be on the lookout for information regarding Religious Education Round-up for students and teachers. Planning will occur over the summer so that the program can commence this fall.

It is through your active participation in the life of the Church that we can embrace the promise of redemption and renewal, knowing that through His sacrifice, we are granted eternal life and boundless grace. Together, we can work on strengthening the ministries that serve our faithful and allow them to draw closer to Christ.

Yours in Christ,

Nancy Chinonis
Parish Council President

HAPPIEST OF BIRTHDAY WISHES TO ALL OF OUR JUNE BIRTHDAY'S

Eleni Kosmanopoulos	June 4	Ken Richards	June 17
Agape Kallis	June 5	Martha Poulos	June 19
Crystal Demps	June 5	Brianna Braun	June 22
Anthony Pappadakis	June 8	Christina Kosmanopoulos	June 23
Georgie Allard	June 8	Ilianna Panos	June 23
Peter Karakitsos	June 11	John Kaloydis	June 25
Kandis Pappadakis	June 11	Penny Kallis	June 27
Sophia Naum	June 12	Lori Photiou	June 29
Louise Karatza	June 13	Brittany Hountalas	June 30
Taso Pagonis	June 14		

If you see that we have missed someone, we ask that you please let us know so we can update our records.



ASSUMPTION GREEK ORTHODOX CHURCH - GRAND BLANC
 PROFIT & LOSS BUDGET OVERVIEW
 2025 OPERATING BUDGET
 APRIL 30, 2025

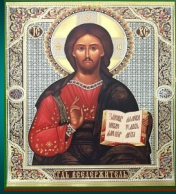

FROM YOUR PARISH COUNCIL

OPERATING REVENUES																
Stewardship	\$	142,000.00	47,333.33	\$	29,052.00	\$	20,475.00	\$	20,405.00	\$	11,303.79	\$	81,235.79	\$	33,902.46	
Trays & Candles	\$	13,000.00	4,333.33	\$	1,339.00	\$	514.00	\$	1,643.50	\$	2,924.00	\$	6,420.50	\$	2,087.17	
Candles Expense	\$	(3,000.00)	(1,000.00)	\$	-	\$	-	\$	(2,576.00)	\$	(2,576.00)	\$	(2,576.00)	\$	(1,576.00)	
Hall Rental	\$	1,000.00	333.33	\$	-	\$	-	\$	500.00	\$	500.00	\$	500.00	\$	166.67	
Interest Income	\$	60.00	20.00	\$	-	\$	-	\$	5.46	\$	-	\$	5.46	\$	(14.54)	
Miscellaneous Income/Donations	\$	8,000.00	2,666.67	\$	1,351.24	\$	4,015.00	\$	584.83	\$	4,370.17	\$	10,321.24	\$	7,654.57	
Miscellaneous Income/Donations - Special Projects	\$	20,000.00	20,000.00	\$	16,225.00	\$	24,000.00	\$		\$		\$	40,225.00	\$	20,225.00	
RE - Youth Ministry Income	\$	1,500.00	500.00	\$	-	\$	-	\$	-	\$	-	\$	-	\$	(500.00)	
RE - Youth Ministry Expenses	\$	(1,500.00)	(500.00)	\$	-	\$	-	\$	-	\$	-	\$	-	\$	500.00	
Fundraisers																
Cash Raffle Income	\$	50,000.00		\$	-									\$	-	
Cash Raffle License	\$	(50.00)												\$	-	
Cash Raffle Expenses	\$	(22,000.00)												\$	-	
Golf Outing Income	\$	46,000.00	15,333.33					\$	150.00	\$	150.00	\$	150.00	\$	(15,333.33)	
Golf Outing Expenses	\$	(22,000.00)	(727.27)					\$	(1,171.19)	\$	(1,171.19)	\$	(1,171.19)	\$	727.27	
Fish Fry	\$	56,000.00	56,000.00	\$	10,044.84	\$	16,682.55	\$	31,014.50	\$	13,380.50	\$	71,122.39	\$	15,122.39	
Cost of Sales - Fish Fry	\$	(25,200.00)	(25,200.00)	\$	(6,750.24)	\$	(6,600.81)	\$	(7,336.67)	\$	(7,980.26)	\$	(28,667.98)	\$	(3,467.98)	
Other Fundraisers Income	\$	3,500.00	1,166.67	\$	-								-	\$	(1,166.67)	
Cost of Sales - Other Fundraisers	\$	(500.00)	(166.67)	\$	-								-	\$	166.67	
Total Operating Revenue	\$	266,810.00	\$	120,092.73	\$	51,261.84	\$	59,085.74	\$	46,316.62	\$	20,901.01	\$	177,565.21	\$	58,493.67
Salary, Benefits and Payroll Taxes																
Priest																
Office/General																
Total Priest Compensation Package																
Salaries - General																
Taxes - FICA Office employees																
Total General Compensation																
Total Salary, Benefits and Payroll Taxes																
General Operating Expenses																
Accounting																
Building and Property Security:																
Alarm																
Fire Panel																
Dues & Subscriptions - Software																
Parish Total Commitment																
Equipment Rental (Copier/Printer)																
Insurance Expense - Building																

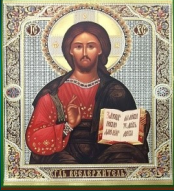

FROM YOUR PARISH COUNCIL

	2025 Approved Budget	Prorated Budget	Actual as of 1/31/25	Actual as of 2/28/25	Actual as of 3/31/25	Actual as of 4/30/25	YTD Total	YTD Variance
Insurance Expense - Workman's Comp	\$ 700.00	\$ 233.33	\$ -	\$ 713.00	\$ -	\$ -	\$ 713.00	\$ (479.67)
Lawn Care/Snow Removal	\$ 10,000.00	\$ 3,333.33	\$ 750.00	\$ 750.00	\$ 750.00	\$ 859.84	\$ 2,250.00	\$ 1,083.33
Lawn Care - Weed Maintenance	\$ 700.00	\$ 700.00	\$ 654.09	\$ -	\$ -	\$ -	\$ 654.09	\$ 45.91
Lawn Care - Sprinkler System	\$ 140.00	\$ 140.00	\$ -	\$ 140.00	\$ -	\$ -	\$ 140.00	\$ -
Laundry & Uniforms	\$ 1,400.00	\$ 466.67	\$ 116.60	\$ 175.77	\$ 118.34	\$ 117.61	\$ 528.32	\$ (61.65)
Pension Plan	\$ 9,360.00	\$ 3,120.00	\$ 780.00	\$ 780.00	\$ 780.00	\$ 780.00	\$ 3,120.00	\$ -
Postage and Shipping	\$ 2,000.00	\$ 666.67	\$ 500.00	\$ -	\$ 350.00	\$ 600.00	\$ 1,450.00	\$ (783.33)
Repairs & Maintenance:								
Goyette Monthly	\$ 2,500.00	\$ 833.33	\$ -	\$ -	\$ 412.00	\$ 412.00	\$ 824.00	\$ 9.33
Vanguard (Kitchen Fire Suppression System; Fire Extinguishers)	\$ 2,450.00	\$ 816.67	\$ -	\$ -	\$ -	\$ -	\$ -	\$ 816.67
Maintenance - general	\$ 5,000.00	\$ 1,666.67	\$ -	\$ 985.43	\$ 139.84	\$ 24,175.00	\$ 25,300.27	\$ (23,633.60)
Maintenance - Parking Lot	\$ 7,500.00	\$ 2,500.00	\$ -	\$ -	\$ -	\$ -	\$ -	\$ 2,500.00
Maintenance - Sidewalks	\$ 2,500.00	\$ 833.33	\$ -	\$ -	\$ -	\$ -	\$ -	\$ 833.33
Pest Control	\$ 600.00	\$ 200.00	\$ 50.00	\$ -	\$ 50.00	\$ 50.00	\$ 150.00	\$ 50.00
Trash Removal	\$ 1,200.00	\$ 400.00	\$ 116.04	\$ 116.44	\$ 117.21	\$ 117.09	\$ 466.78	\$ (66.78)
Utilities:								
Comcast	\$ 11,000.00	\$ 3,666.67	\$ -	\$ 484.95	\$ 1,051.30	\$ 693.72	\$ 2,229.97	\$ 1,436.70
Consumers	\$ 21,000.00	\$ 7,000.00	\$ 1,672.30	\$ 2,347.11	\$ 2,096.66	\$ 1,543.10	\$ 7,659.17	\$ (659.17)
Water	\$ 4,000.00	\$ 1,333.33	\$ 271.38	\$ 271.38	\$ 321.42	\$ 311.44	\$ 1,175.62	\$ 157.71
Total Operating Expenses	\$ 134,926.04	\$ 48,535.35	\$ 11,498.70	\$ 9,920.88	\$ 12,035.30	\$ 32,749.77	\$ 65,344.81	\$ (19,809.46)
Miscellaneous Expenses								
Advertising	\$ 500.00	\$ 166.67	\$ -	\$ -	\$ -	\$ -	\$ -	\$ 166.67
Bank Charges	\$ 100.00	\$ 33.33	\$ -	\$ -	\$ -	\$ -	\$ -	\$ 33.33
Computer Expenses	\$ 1,000.00	\$ 333.33	\$ -	\$ -	\$ -	\$ -	\$ -	\$ 333.33
Continuing Edu - Seminars & Conv	\$ 4,000.00	\$ 1,333.33	\$ -	\$ -	\$ -	\$ -	\$ -	\$ 1,333.33
Contributions - Metropolis	\$ 1,000.00	\$ 333.33	\$ -	\$ -	\$ 200.00	\$ 200.00	\$ 200.00	\$ 133.33
Contributions - Other	\$ 2,000.00	\$ 666.67	\$ -	\$ -	\$ 250.00	\$ 125.00	\$ 375.00	\$ 291.67
Cost of Sales: Food Sales non fish fry	\$ 5,000.00	\$ 1,666.67	\$ 34.96	\$ 198.60	\$ 1,295.88	\$ -	\$ 1,529.44	\$ 137.23
Credit Card Processing Fees	\$ 1,500.00	\$ 500.00	\$ 332.97	\$ 224.67	\$ 456.05	\$ 235.76	\$ 1,249.45	\$ (749.45)
Honorariums	\$ 1,500.00	\$ 500.00	\$ -	\$ -	\$ -	\$ -	\$ -	\$ 500.00
Flowers & Gifts	\$ 2,500.00	\$ 833.33	\$ 51.95	\$ 85.95	\$ -	\$ 345.60	\$ 483.50	\$ 349.83
Library, Books & Journals (includes Liturgical)	\$ 500.00	\$ 166.67	\$ -	\$ -	\$ 436.28	\$ -	\$ 436.28	\$ (269.61)
Licenses, Fees and Permits	\$ 500.00	\$ 166.67	\$ -	\$ -	\$ 360.00	\$ -	\$ 360.00	\$ (193.33)
Metropolis Detroit Summer Camp	\$ -	\$ 0.00	\$ -	\$ -	\$ -	\$ -	\$ -	\$ -
Miscellaneous Expenses	\$ 500.00	\$ 166.67	\$ 59.22	\$ 56.47	\$ 48.48	\$ -	\$ 164.17	\$ 2.50
Supplies - Office	\$ 1,500.00	\$ 500.00	\$ 103.88	\$ 82.68	\$ 192.59	\$ 26.48	\$ 405.63	\$ 94.37
Supplies - General	\$ 1,000.00	\$ 333.33	\$ -	\$ 94.48	\$ -	\$ 82.50	\$ 176.98	\$ 156.35
Supplies - Janitorial	\$ 500.00	\$ 166.67	\$ 6.63	\$ -	\$ 11.48	\$ 201.39	\$ 219.50	\$ (52.83)
Supplies - Kitchen	\$ 2,000.00	\$ 666.67	\$ 538.40	\$ 16.95	\$ 622.89	\$ (66.93)	\$ 1,111.31	\$ (444.64)
Total Miscellaneous Expense	\$ 25,600.00	\$ 8,533.33	\$ 1,128.01	\$ 759.80	\$ 3,673.65	\$ 1,149.80	\$ 6,711.26	\$ 1,822.07
Capital Improvement Expense								
Goyette - New Furnace North Sanctuary	\$ -	\$ 0.00	\$ 24,000.00	\$ -	\$ -	\$ 24,000.00	\$ 48,000.00	\$ (48,000.00)
Signs by Crannie - New Sign	\$ -	\$ 0.00	\$ 8,498.89	\$ -	\$ -	\$ -	\$ 8,498.89	\$ (8,498.89)
Total Expense	\$ 266,692.04	\$ 89,457.35	\$ 54,092.98	\$ 19,513.49	\$ 24,574.06	\$ 66,732.86	\$ 164,053.55	\$ (74,596.20)
Net Income/Loss	\$ 117.96	\$ 30,635.38	\$ (2,831.14)	\$ 39,572.25	\$ 21,742.56	\$ (45,831.85)	\$ 13,511.66	\$ (16,102.53)

STEWARDSHIP 2025

THANK YOU to the following faithful stewards who have submitted their pledge cards for 2025. Please join them in their support of our Assumption Greek Orthodox Church and submit your pledge card today!

2025 Proposed Stewardship Budget: \$142,000

YTD thru 5/18/2025 Stewardship Received: \$87,831

Bistolarides, Rev. Fr. Peter & Pres. Peggy

Allard, Clyde & Georgia

Altheide, Dena

Anagnostopoulos, Anna

Artemas, Rev. Fr. John

Asa, Darwin † & Barbara

Bakris, Dr. Nicholas

Batsios, Eftyhia † (Evangelos)

Birtsas, Sandra

Bistolaridis, Tony & Maria

Bograkos, Tim & Sandy

Bograkos, Vera

Carmean, Mike & Denise

Chinonis, Dennis & Debra

Chinonis, Elias

Chinonis, Katie

Chinonis, Linda

Chinonis, Nancy & Lauster, Jeff

Chinonis, Richard

Christakis, Chris & Elpida

Christopher, Jim & Liz

Chuleas, Bill

Clinton, Mike & Kathy

Costa, John & Laura

Costa, Kyriacos & Vasilis

Dalbo, Helen

Davis-Kirksey, Steve & Linda

Davlanges, Alex

Delbridge, Ray & Carol

Duffy, David & Joynt, Elaine

Eisenbeis, Jerry & Tina

Fahoome, Calliope

Falaras, Mary

Ferich, Andrew & Voula

Foraker, Walt & Diane

Frantzis, Kanellos & Alexandra

Garceau, Greg & Sia

Hagler, Gary & Marian

Haralambous, Frank & Vania

Heos, James & Cassie

Heos, Pamela & Brancheau, Jeffrey

Holland, Nick & Jennifer

Hountalas, Dimitri & Brittany

Hountalas, John & Tasia

Iakovidis, Tony & Vicki

Iordanou, Bill & Lisa

Joseph, Patricia

Joynt, Sadie

Kalatzis, Athena

Kallis, Agape

Kallis, Nick

Kallis, Penelope

Kallis, Susan

Kaloydis, John & Karen

Kapellas, Katina

Kirkpatrick, Kelly

Kokkinokos, Peter & Panagiota

Komodromos, Tessie

Kondyles, Chryssoula

Kontorosis, Dimitri & Jacqueline

Kossaras, Dean & Joyce

Kottalis, Mary

Koutrouvidas, John & Nina

Kus, Michael & Alexis

Levas, George & Margot

Lillar, Diana

STEWARDSHIP 2025

THANK YOU to the following faithful stewards who have submitted their pledge cards for 2025. Please join them in their support of our Assumption Greek Orthodox Church and submit your pledge card today!

2025 Proposed Stewardship Budget: \$142,000

YTD thru 5/18/2025 Stewardship Received: \$87,831

Lowe, Ann	Sirakis, Paraskevas & Athena
Mandelaris, John & Pauline	Steinhoff, Allen & Olga
Manutes, Nick & Maria	Steinhoff, Amanda
Margaritis, Sofia	Steinhoff-Chang, Stephanie
Marks, Jean	Stergiopoulos, Mary
Martorelli, Sophia	Stergiopoulos, Zoi
Massoud, Mary	Thornton, Jerry & Demi
McLean, Mary Ellen	Thurber, Chuck & Paula
Melonakos, Anthony & Paula	Thurkill, Stella
Mersinas, George & Laura	Trifon, Nick
Michaelou, Sevasti	Vergos, Dr. Peter & Susie
Neofostistos, John & Julie	Vitinaros, Effie & Nick
Nitsos, Emma	Walker, Bruce & Kathy
Nitsos, George & Candy	Welch, Joann
Nitsos, MaryAnn	Wright, Jeff & Kay
Panos, Spiridoula	Yeotis, Art & Susan
Papas, Rebecca	Yeotis, Catherine
Pappadakis, Anthony & Kandis	Yeotis, Dean & Lynda
Pappadakis, Nikki	Yeotis, Hon. Thomas & Meg
Paraschos, Sam & Sandra	Yiannatji, Frank
Pavlis, John & Patricia	
Peters, Jeff & Maria	
Photiou, Carol	
Photiou, Lucas & Lori	
Politis, Rita	
Poulos, Steve & Martha	
Preketes, Frank	
Richards, Kenneth & Kathy	
Roufos, Vasilios & Mary	
Salutes-Rogind, Sally	
Schultze, JoAnne	
Senter, Clark & Katherine	
Sirakis, Kostas & Sofia	

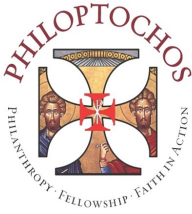

Philoptochos Society - Friends of the Poor!

Dear Sisters,

June is here and in a few weeks it will officially be summer. Let's hope that we have a pleasant one. At our meeting in May, election of officers was held and the following is the new Philoptochos Board for the next two years.

President: Olga Steinhoff

Vice President: Cathy Yeotis

Treasurer: Diana Lillar

Recording Secretary: Katherine Senter

Corresponding Secretary: Agape Kallis

Board: Georgie Allard

Dena Altheide

Susan Kallis

Diana Lillar Advisor

I would like to thank Carol Photiou and Ann Lowe for all their years of service and dedication to our Chapter.

As a reminder one of the Philoptochos's main directives is to help those in need. If you are aware of anyone who is in financial need, they can be helped both on the Diocese and local level. This will all be handled confidentially. Father Peter is the contact person for both local and Metropolis assistance.

On May 7, several members of our chapter and parish attended Saginaw's St. Demetrios Philoptochos chapter Festival of Tables. It was a beautiful event and gave us an opportunity to support our sister chapter. We hope to meet up with them again this summer for lunch in Frankenmuth.

Once again in the Fall we will be collecting for Grand Blanc's "Feed the Bus" program.

Containers will be placed in the church hall along with a list of items needed. We will be collecting food and hats, gloves, scarves, etc. as in the past. More to follow later.

Our thoughts and prayers go out to our Philoptochos sisters, Ann Lowe and Tessie Komodromos for their recent injuries/illness.

From the entire Philoptochos Board, have a great, safe summer.

Olga Steinhoff

Philoptochos President



WELCOME KELLY, MATTHEW, AND QUINLAN!!

On Sunday, May 18th, our community witnessed the blessing prayers for the making of a catechumen to three gentlemen who have started their journey to the Orthodox faith. May the Holy Spirit continue to guide Kelly, Matthew, and Quinlan and prepare them.





PARISH SAFETY TRAINING

SUNDAY, APRIL 27TH





YA'SSOO

GREEK FESTIVAL

OF ANN ARBOR • 2025

BE GREEK FOR A WEEKEND!

06
JUNE

11am - Midnight

FREE admission
before 4pm
(\$5 CASH after 4pm)

07
JUNE

11am - Midnight

\$5 CASH
admission

08
JUNE

Noon - 5pm

\$5 CASH
admission

FREE admission for children 12 & under
Percentage of proceeds donated to Fisher House – Ann Arbor

St. Nicholas Greek Orthodox Church
3109 Scio Church Road, Ann Arbor, MI 48103

Onsite Festival Parking at St. Nicholas Church \$20 CASH
FREE Parking & Shuttle from Knox Presbyterian Church

DAILY RAFFLE PRIZES!

1st PRIZE: Trip for two to GREECE!

- Classic Greek Cuisine and Homemade Pastries •
- Live Music by ENIGMA (Fri & Sat) and KEFI (Sun)
 - Live Dance Performances •
- Church Tours and Byzantine Iconography •
- Agora Marketplace and Bookstore •



VISA



annarborgreekfestival.org

PRINTING COURTESY OF KOLOSSOS PRINTING, INC.

Please join us for our 43rd

MACEDONIAN OPEN



\$125 PER GOLFER INCLUDES:

- 18 HOLES OF GOLF W/ CART
- GOLF SCRAMBLE FORMAT
- FULL USE OF DRIVING RANGE
- FLINT CONEYS FOR LUNCH
- LONG DRIVE CONTEST
- CLOSEST TO THE PIN CONTEST
- BUFFET DINNER
- PRIZES & AWARDS AT DINNER
- SKINS GAME & MORE!

PROCEEDS TO BENEFIT:

**ST. NICHOLAS
ORTHODOX CHURCH**
Burton, MI 810.744.0070

Committee Contact Info:

Christine Panoff (810) 232-4868 capanoff@umich.edu
Linda Branoff (810) 964-3654 (810) 877-0889 branoff721@aol.com
Chris Nedanis (810) 877-0889 cned77@gmail.com
Peter Branoff (810) 877-8773 ptb704@yahoo.com
George Branoff (810) 252-5395 galbman24@charter.net

GOLF SCRAMBLE
MONDAY, JUNE 17, 2024
LUNCH & REGISTRATION @ 11 AM
SHOTGUN START @ **12 NOON**

Dinner & Prizes following golf

FLINT ELKS GOLF CLUB

FLINT ELKS LODGE 222 BANQUET FACILITY
7177 E. Maple Rd. (810) 743-9440
Grand Blanc, MI 48439 flintelks222.com

SPONSORSHIP INFO:

HOLE SPONSOR \$125

Includes a sign on the course; plus recognition in our thank you flyer and Church newsletter

CONTEST SPONSOR \$250

Includes a sign sponsoring one of the contests (example: closest to pin) plus recognition in our thank you flyer and Church newsletter

BIRDIE SPONSOR \$500

Includes a sign on the course; plus recognition in our thank you flyer, at dinner and in our Church newsletter

EAGLE SPONSOR \$1,000

Includes (2) golfers, a sign by the putting green; plus special recognition at dinner, in our thank you flyer and Church newsletter

PLATINUM SPONSOR \$1,250

Includes (4) golfers, a sign by the putting green; plus special recognition at dinner, in our thank you flyer and the Church newsletter

GOODIE BAG SPONSOR \$500

will be used to purchase items for goodie bag that each golfer receives; business card and/or company name will be included inside goodie bag; special recognition in our thank you flyer and the Church newsletter

Individuals, families and businesses are all welcome and encouraged to become a sponsor or make a cash donation

Please return this portion by June 3rd

GOLFER #1:

Company Name: _____
Address: _____

City: _____ State: _____ Zip: _____

Phone: _____

E-mail: _____

GOLFER #2:

GOLFER #3:

GOLFER #4:

Note: if you do not have a foursome we can place you in one

REGISTRATION & SPONSORSHIP FORM

- ☐ Golfer(s) (\$125 per Golfer)
- ☐ Sponsor a Hole (\$125)
- ☐ Contest Sponsor (\$250)
- ☐ Birdie Sponsor (\$500)
- ☐ Eagle Sponsor (\$1,000)
- ☐ Platinum Sponsor (\$1,250)
- ☐ Goodie Bag Sponsor (\$500)
- ☐ Dinner Only (\$50)
- ☐ Cash Donation (amount) _____

= TOTAL AMOUNT DUE

Please write Name/Logo/info to put on sign in box below:

Note: if you have .jpg file (or another format) of your logo please email it to Chris Nedanis at: cned77@gmail.com

Make Checks Payable to:

St. Nicholas Orthodox Church

'memo' to read: Macedonian Open

Mail Entry Form & Payment to:
ATTN: Macedonian Open
St. Nicholas Orthodox Church
2143 S. Center Rd.
Burton, MI 48519

Please return this portion by June 3rd

**SAINT
PANTELEIMON
GREEK ORTHODOX
CHURCH
FEAST DAY AND FESTIVAL**

**SUNDAY,
JULY 27, 2025**

**9:30am
Orthros**

**10:30am
Divine
Liturgy**

**Festival
Following
Divine
Liturgy**

**FESTIVAL
INFORMATION**

SUNDAY after Divine Liturgy

**FREE PARKING AND
PICNIC AREA**

LAMBS ON THE SOUVLA

SOUVLAKIA

PASTITSIO

**SPINACH PIES AND
CHEESE PIES**

**PASTRIES AND
BEVERAGES**

**GREEK MUSIC AND
DANCING**

SAINT PANTELEIMON CHAPEL
7143 Cedar Road | Lexington, Michigan | 248.823.2400



FRIENDS OF THE METROPOLIS



2025 ANNUAL REVIEW AND APPEAL

When you support the Friends of the Metropolis campaign, you are part of a greater outreach that proclaims with one universal voice that God is truly our hope and our rock of salvation.

Because of your devotion to the Friends program, ministries and programs are implemented on a Metropolis-wide basis which strengthen and enhance our faith and our joint ministry of service. I would like to invite you to join forces with the faithful throughout the Metropolis of Detroit in support of the ministries which are part of the Office of the Metropolitan.

Thanking you for your kind and generous response, I remain, with paternal blessings and prayers,

+NICHOLAS
Metropolitan of Detroit

MORE INFO AT:
WWW.DETROIT.GOARCH.ORG/FRIENDS



OUTREACH AND EVANGELISM

The Friends of the Metropolis are crucial to the continued support of our Outreach and Evangelism Committee, whose goal is to help others "Discover Orthodoxy" through outreach, education, community, and love.



YOUTH/YOUNG ADULT MINISTRIES

The Friends of the Metropolis generously support all of the Metropolis Youth and Young Adult Ministry efforts, including regional retreats, parish ministry and youth worker support, the St. John Chrysostom Oratorical Festival, and three Metropolis summer camps.



HELLENIC COLLEGE HOLY CROSS

Thanks to the Friends of the Metropolis, the Metropolis provides annual support to its students at Hellenic College Holy Cross. Their generosity also helps the Metropolis maintain its long-standing commitment to supporting this vital institution of our Orthodox Church.

☐

CREDIT CARD

☐

CHECK

☐

MONEY ORDER

NAME

ADDRESS

CITY

STATE

ZIP

EMAIL

MOBILE NO.

PARISH NAME

CITY/STATE

CREDIT CARD NO.

EXP. DATE

CVC NO.

TOTAL DONATION IN \$

SIGNATURE

Make checks payable to Greek Orthodox Metropolis of Detroit. Fill out this card and send it with payment to the Greek Orthodox Metropolis of Detroit - 2560 Crooks Road - Troy, MI 48084

2025 List of Donors



FRIENDS OF THE METROPOLIS



pray



give



grow

FRIENDS OF THE METROPOLIS 2025 CONTRIBUTIONS (JANUARY 1 - MAY 8)

- Assumption Parish
- Chinonis, Nancy
- Dalbo, Helen
- Kallis, Agape

Thank you!

*Updated from
detroit.goarch.org/2025-donors.php



PROCEDURE FOR RECEIPTS

Due to the rising cost of mailing receipts for every donation received by the church, the Parish Council has established the following procedure for receipts:

When you mail in a donation to the church, or drop it off in the office, a receipt will not be mailed or given to parishioners of Assumption Greek Orthodox Church. Your cancelled check can be used as proof of your payment, as well as the contribution statement you receive from the church at the end of the year. This includes donations for stewardship, iconography, cash raffle, golf outing, memorials, miscellaneous, etc. For credit card charges, please allow 24 hours to process your payment.

If you require a receipt, please contact the church office or see a Parish Council member on Sunday's. Receipts will continue to be mailed to non-parishioners.

MEMORIAL DONATIONS

“Donations made at an Orthodox Funeral service in memory of the departed are typically collected by the church, which then presents the names and final donation amount to the designated surviving family member. Any memorial donation checks not marked “*Assumption Church*” will be distributed for the purpose indicated on the check.

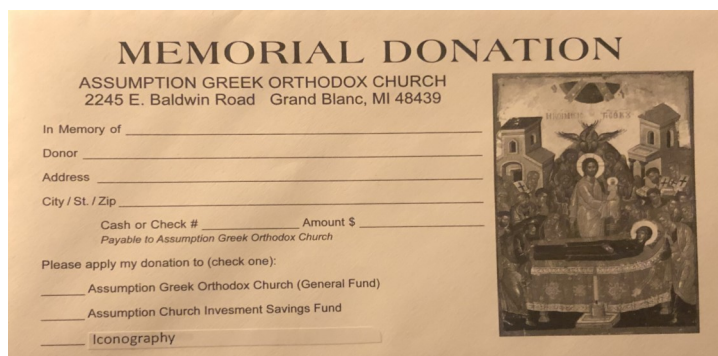

The image shows a 'MEMORIAL DONATION' form for the Assumption Greek Orthodox Church. The form includes fields for 'In Memory of', 'Donor', 'Address', 'City / St. / Zip', 'Cash or Check #', and 'Amount \$'. It also has a section for 'Please apply my donation to (check one):' with options for 'Assumption Greek Orthodox Church (General Fund)', 'Assumption Church Investment Savings Fund', and 'Iconography'. To the right of the form is a small icon depicting a religious scene.

MEMORIAL SERVICES

Scheduling of Memorial Services

All Memorial Services must be **scheduled through the church office** so that they may be placed on the church calendar.

Koliva

If anyone is in need of Koliva, please contact the church office (810-771-4611) for the names of those available to make it. The standard rate is \$150. **It is the responsibility of the family to arrange for Koliva.**

ASSUMPTION GOC MEMBER POLICY

The current approved policy for Parishioner Status of the Assumption Greek Orthodox Church (AGOC) of Grand Blanc, Michigan is as follows:

Parishioner - Person Baptized and Chrismated according the rites of the Orthodox Church and attending the AGOC.

Parishioner - Member in Good Standing:

- Person in compliance with Section 1 and 2 of Article 18 of the Uniform Parish Regulations of the Greek Orthodox Archdiocese.
- Person with an AGOC pledge card on file with a minimum pledge of \$600 per family or \$350 per single and current in pledges for active and preceding year.

In-Active Parishioner - Person not in compliance with requirements for Parishioner or Member in Good Standing as defined above.

Parishioners and In-Active Parishioners can receive all sacraments at AGOC but are required to pay church usage fee.

Any deviations from this policy must be approved by the Parish Priest and Parish Council President and must be presented to them at least one month prior to the proposed sacrament date.

Stewardship Policy - Only cash, check or credit card can be accepted as payment of stewardship. Donations of items or services cannot be accepted for stewardship in lieu of monetary payment.

CHURCH USAGE/HALL RENTAL FEES

(Approved by Parish Council Effective December 4, 2022)

For the Sacraments of Holy Marriage and Holy Baptism

There is no charge for Funeral or Memorial Services.

CHURCH USAGE FEE

Member in good standing of AGOC-Grand Blanc: Person with an AGOC pledge card on file with a minimum pledge of \$600 per family or \$350 per single and current in pledges for active and preceding year	Inactive Parishioner/Non-Member at AGOC-Grand Blanc: See ASSUMPTION GOC MEMBER POLICY on previous page.
No fee for use of the church for sacraments.	\$750 fee for use of the church for Sacraments

Any deviation from this policy must be approved by the Parish Priest and Parish Council President and must be presented to them at least one month prior to the proposed sacrament date.

HALL RENTAL FEES

Member in good standing of AGOC-Grand Blanc: Person with an AGOC pledge card on file with a minimum pledge of \$600 per family or \$350 per single and current in pledges for active and preceding year	Inactive Parishioner /Non-Member at AGOC-Grand Blanc:
Friday-Saturday Hall Rental: Flat fee of \$600 for Hall Rental (includes clean-up) If church dishes are used, dishwasher will be supplied at a cost of \$50 (cannot bring own dishwasher)	Flat fee of \$1,100 for Hall Rental (includes clean-up) If church dishes are used, dishwasher will be supplied at a cost of \$50. (cannot bring own dishwasher)
Sunday - Thursday Hall Rental: \$300 minimum for 3 hours - \$100 each additional hour up to a maximum of \$600. Renter is responsible for hall clean-up. No kitchen usage.	

PARKING LOT PLEDGE

For the last few years, a volunteer group has been sealing the parking lot during the summer months to help extend the life of our parking lot. In the next few years we will need to completely replace our parking lot. We are looking to start the fundraising for this very large project now in order to have the funds collected and ready when it comes times to pay for it. The anticipated cost for this project is upwards of \$300,000. Please faithfully pledge to assist our church in maintaining our beautiful property.

PLEASE NOTE: This gift/pledge is above and beyond your regular offering.

Gifts of any size are appreciated!

Name: _____

Address: _____

City, State, ZIP: _____

Home Phone: _____ Cell Phone: _____

Email: _____

PLEDGE INFORMATION

i/We pledge a total of \$_____ to be paid:

<input type="checkbox"/>	Now	<input type="checkbox"/>	Monthly	<input type="checkbox"/>	Quarterly	<input type="checkbox"/>	Annually
--------------------------	-----	--------------------------	---------	--------------------------	-----------	--------------------------	----------

Total Length of pledge: ___one time___ 1 yr ___ 2 yrs ___ 3yrs ___ other _____

I/We plan to make this contribution in the form of:

___Cash ___Check ___Credit Card ___ Other _____

Credit Card Type: _____ Exp. Date: _____

Credit Card Number: _____

Print Name As Shown On Card: _____

Authorized Signature: _____

Please use the following name(s) in all acknowledgements:

_____/I/We wish to have our gift remain anonymous.

Make all checks payable to "Assumption GOC" with a memo of "Parking Lot"

TIRED OF THE LONG BOTTLE RETURN LINES?

**BRING YOUR EMPTY RETURNABLE BOTTLES AND CANS
TO ASSUMPTION CHURCH**

**DROP-OFF IN BACK BY KITCHEN DOOR
AND LET US TAKE THEM BACK.**

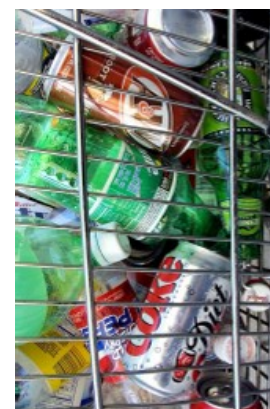

FOOD SALES

Pastitsio	Half Pan - Serves 9-12 - \$35.00
Rice Pilaf	3.5 lbs - \$10.00
Greek Peas	4 lbs - \$13.00
Spinach Cheese Pie	Tray - 15 Pieces - \$30.00
Tiropita (Cheese Triangle)	15 Pieces - \$25.00
Dolmathes	Approx. 25 for \$25.00
Greek Feta	2 1/2 pounds - \$10.00
Phyllo Dough (Effective 1/1/24)	1 lb package - \$4.00
Olives	Approx. 1 1/2 lbs - \$12.00

To order call JoAnne Schultze
810-241-6725

Yanni's OPA Bar and Karaoke
3301 Davison Rd, Flint

Your place for Lunch or Dinner and Drinks!



Autumn
LOUNGE

KARAOKE 7 DAYS A WEEK!! 9PM - CLOSE!!

3473 Fenton Rd
Burton, MI 48529
(810) 232-8811



CC&G
CLINE, CLINE & GRIFFIN
A PROFESSIONAL CORPORATION

General Litigation • Insurance Defense • Business & Corporate Law & Litigation
Wills, Trusts, Probate, Estates & Litigation • Elder Law • Wealth Transfer • Real Estate
Employment Law & Litigation • Licensing & Regulatory Defense
Municipal Law • Medical Malpractice

Walter P. Griffin • Timothy H. Knecht • Jose[®] T. Brown • J. Brian MacDonald
R. Paul Vance • Megan R. Mulder • Nancy K. Chionis • Eric M. Froats • John T. Brown

TRUST EXPERIENCE. COUNT ON COMMITMENT.

Attorneys at Law | Since 1928 | www.ccglawyers.com | 810.232.3141



Swartz

FUNERAL HOME



Our Family Caring For Yours

Owned and Operated by Rick R. Lamb & Family

- Personal Family Service
- Affordable Cost Options
- Advance Funeral Planning
- Cremation Services
- Aftercare Services Provided
- Monuments

1255 W. Hill Road

Between I-475 and US-23

810-235-2345

www.swartzfuneralhomeinc.com

We don't just *say*
we're family owned and
operated...we are.



*Michael T. Scully, Jennifer Sharp Scully, Roger L. Sharp,
Stephanie Sharp Foster, Roger L. Sharp II*



When you call Sharp Funeral Home, you might think it would be hard to get a family member on the phone. The truth is, we've been serving families for over 40 years, from four locations, and we pride ourselves on our availability to you. We have five immediate family members active at our firm in addition to our extended family of dedicated staff members. At Sharp, when we say we're family owned and operated, we really mean it.

Toll-free 1-877-53-SHARP
sharpfuneralhomes.com

Miller Road Chapel

Roger L. Sharp, Manager
8138 Miller Road • Swartz Creek
(810) 635-4411

Linden Chapel

Stephanie Sharp Foster, Manager
209 E. Broad St. • Linden
(810) 735-7833

Fenton Chapel

Michael T. Scully, Manager
1000 Silver Lake Rd • Fenton
(810) 629-9321

Funeral Home & Cremation Center

Jennifer Sharp Scully, Manager
6063 Fenton Road • Flint
(810) 694-4900

Our advertisers help to make our Newsletter possible by sponsoring it with their advertising. Won't you please patronize their businesses — and mention that you saw their ad in this Newsletter?

JOHN K. COSTA, AIA
ARCHITECTURAL DESIGN
& CONSULTATION, PLLC
417 OLDMILL DRIVE
FLUSHING, MICHIGAN 48433
810-659-5275 FAX 810-659-5399



Jeff Lauster

Fenton, MI
jefflauster.realtor@gmail.com
https://www.jefflausterrealestate.com/
License #6501439321

810.429.2923

EPIQUE
REALTY





PARIS THE JEWELER
Full Service Jewelers

Certified Diamonds • Designer Jewelry • Custom Creations
Restyling • 1 Hour Jewelry Repair • Special Orders
www.paristhejewelermi.com

12890 S. Saginaw St.
Grand Blanc, MI 48439
Phone: (810) 953-3760
info@diamondintheroughjewelers.com



Paris Sirakis
Owner
Cell: (810) 449-5573

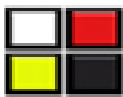

GOYETTE
MECHANICAL
PLUMBING • HEATING • COOLING • ELECTRICAL

Main Office: P.O. Box 33
Flint, MI 48501
810.743.6883

With branches in Pontiac, Oscoda and Ann Arbor

ADVERTISING OPTIONS		NOTES
NL Full Page.....	\$250/yr	<p>Newsletter is printed 11 months per year as the July/Aug is a combined newsletter.</p> <p>For best quality, artwork should be high resolution jpeg files or similar.</p> <p>Emailed ads must be 600 dpi or greater.</p> <p>Please include or email artwork.</p>
NL Half Page.....	\$150/yr	
Business Card Ad.....	\$75/yr	

Please send artwork by email to: agocsec@gmail.com

Orthros: 8:50 am
Divine Liturgy: 10:00 am

Weekdays and Feast Days:
See Calendar

Priest: Rev. Protopresbyter Peter Bistolarides

Telephone: 810-771-4611

E-Mail

Priest:

FrPeterAGOCGrandBlanc@gmail.com

Parish Administrator: Lori Photiou
agocsec@gmail.com

Website www.assumptiongrandblanc.org

Office Hours

Tuesday, Wednesday, Thursday
9:00 AM to 1:00 PM

2025 Parish Council

Nancy Chinonis - President
Susan Kallis - Vice President
Joyce Kossaras - Secretary
JoAnne Schultze - Treasurer

Dena Altheide
Debra Chinonis
David Duffy
Diane Foraker
Elaine Joynt-Duffy
George Nitsos
Olga Steinhoff - Ex-Officio
Nick Trifon

ORGANIZATIONS

ACOLYTES: JOHN KALOYDIS & NICK KALLIS
CHOIR: NANCY CHINONIS
CHANTERS: ATHENA KALATZIS
PHILOPTOCHOS: OLGA STEINHOFF
AHEPA: JOHN COSTA
DAUGHTERS OF PENELOPE: MARIAN HAGLER



Assumption Greek Orthodox Church
2245 E Baldwin Road
Grand Blanc, MI 48439

NON-PROFIT ORG.
U.S. Postage Paid
Grand Blanc, Michigan
Permit #42

Place mailing label here